

1. SUPPLY OF WATER BY WATERBOAT

(a) Fee Schedule

VOLUME OF WATER (KILO LITRES)	VOLUME OF (EFFECTIVE 6TH JUNE 2016) PER 1,000 LITRES OR PART THEREOF
First 50	\$7.00
Next 50	\$8.00
Next 50	\$10.00
Next 50	\$11.00
Next 50	\$13.00
Next 50	\$14.00
Next 50	\$16.00
Next 50	\$17.00
Above 400	\$21.00

A minimum charge will be imposed based on a minimum quantity per order of 50,000 litres.

For quantity supplied, the water barge meter readings shall be final and binding.

For the supply of water, the Company shall accumulate the water orders placed by each Vessel for the same day.

We reserve the right to stop supply and cast off should there be excessive delay caused by the receiving vessel.

(b) Waterboat Ancillary Charges (EFFECTIVE 6TH JUNE 2016)

(i) Water Barge Freight Fee

For supply of water via waterboat, a water barge freight fee of \$5 per kilo litre is payable.

(ii) Distance Surcharge

Based on the place where the water is supplied is at the following locations:

(A) In the area marked 'A' on the map – Nil

(B) In the area marked 'B' on the map - \$700 per waterboat operation

(C) In the area marked 'C' on the map - \$1200 per water boat operation

GENERAL OPERATING TERMS AND CONDITIONS
Dews Pte Ltd

The area marked 'A' shall include the following locations:-

Raffles Reserved Anchorage (ARAFR)
Raffles Petroleum Anchorage (ARP)
Raffles Light House (IRAF)
Selat Pauh Anchorage (ASPLU)
Selat Pauh Petroleum Anchorage (ASPP)
Pulau Sudong
Pulau Bukom
Pulau Sebarok
Pulau Seraya
Pulau Semakau
Pulau Pawai
Pulau Hantu
Pulau Busing
Banyan Basin – Horizon Terminal Berths (OBH)
Banyan Basin – Vopak Terminal Berths (OBV)
Pasir Panjang Terminal (P)
Universal Terminals (OMU)
VLCC Terminals (OVL)
Jurong Port (J)

The area marked 'B' shall include the following places:-

Sudong Petroleum Holding Anchorage (ASPH)
Sudong Explosive Anchorage (ASUEX)
Sudong Special Purpose Anchorage (ASSPU)
Sudong Holding Anchorage (ASH)
Very Large Crude Carrier Anchorage (AVLCC)
Eastern Holding A Anchorage (AEHA)
Eastern Petroleum A Anchorage (AEPA)
Eastern Anchorage (AEW)
Eastern Holding B Anchorage (AEHB)
Eastern Holding C Anchorage (AEHC)
Western Quarantine & Immigration Anchorage (AWQI)
Western Anchorage (AWW)
Western Petroleum A Anchorage (AWPA)
Western Holding Anchorage (AWH)
Western Petroleum B Anchorage (AWPB)
Marina Bay Cruise Centre (CM)
St. John's Island
Keppel Harbour
Sisters' Island
Kusu Island
Pulau Tekukor
Pulau Seringat
Sultan Shore Light House (ISS)
Tuas Mega Yard (YST)

GENERAL OPERATING TERMS AND CONDITIONS
Dews Pte Ltd

The area marked 'C' shall include the following places:-

- Changi Barge Temporary Holding Anchorage (ACBTH)
- Changi General Purposes Anchorage (ACGP)
- Eastern Bunkering A Anchorage (AEBA)
- Eastern Bunkering B (AEBB)
- Eastern Petroleum C Anchorage (AEPBC)
- Small Craft B Anchorage (ASCB)
- Small Craft A Anchorage (ASCA)
- Eastern Petroleum B Anchorage (AEPBB)
- Eastern Special Purposes A Anchorage (AESPA)
- Eastern Bunkering C Anchorage (AEBC)
- Man- of- War Anchorage (AMOW)
- Pulau Tekong
- Pulau Ubin
- Punggol Aggregate Terminal (PPAT)
- Sembawang Terminal (S)
- Sembawang Shipyards (SSL)
- Senoko Gas Jetty (OSSG)
- Senoko Power Station (SENO)
- Senoko Fishing Port (WSFP)
- Shell Woodlands Jetty (OSWJ)
- Loyang Offshore Base (SLOY)
- West Johor Straits

PORT OF SINGAPORE - ANCHORAGES AND FAIRWAYS

WGS84

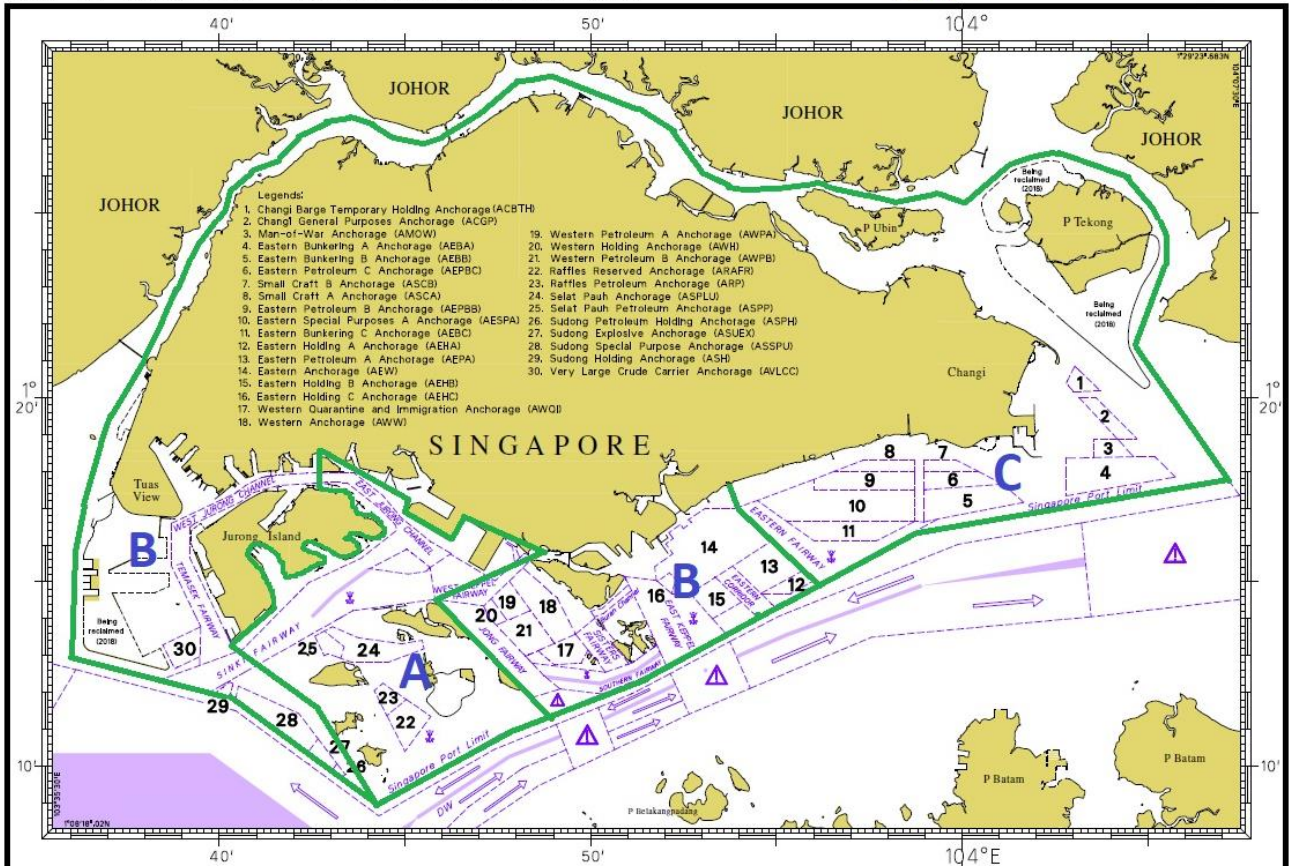

Prepared by SHMR/LmkW Hydrographic Dept. MPA 22 Jan 18 CA010/18 Scale 1:250 000

HY Code AB0300118

2. ALONGSIDE OR WAITING CHARGE

When the waterboat is alongside a Vessel supplying water or is kept waiting either before or after the supply of water to the Vessel.

- (a) Per hour of part thereof for the 1st 2 hours of operation - \$100
- (b) Per subsequent ¼ hours or part thereof after the first 2 hours of operation - \$50

The Company reserves the right to withdraw the waterboat at any time if deemed necessary and the charges as per above shall apply.

3. CANCELLATION/ AMENDMENT CHARGE (EFFECTIVE 6TH JUNE 2016)

Where the order is subsequently cancelled or amended:

- (a) If cancelled or amended less than 12 hours but more than 4 hours before the supply of water is required – \$100
- (b) If cancelled or amended 4 hours or less before the supply of water is required – the minimum charge, distance surcharge together with the above amendment charge

Amendment includes changes in time or location. Except when a minimum charge has been imposed, variation in volume by more than 5% in amount ordered against amount delivered will be deemed to be an amendment payable under item (a).

4. LATE ORDER FEE (EFFECTIVE 6TH JUNE 2016)

Orders or amended orders placed less than 12 hours before service is required - \$600 per order.

The Company reserves the right not to serve a late order.

5. MISCELLANEOUS CHARGES

- (a) If overseas communications is required between Company and Vessel due to Master not complying with required notification procedures a charge of \$50 for each communication will be levied.
- (b) An administrative fee of 10% will be levied on all material / services supplied or consumed in conjunction with services provided by the Company.

6. ACCEPTANCE OF SERVICES

By agreeing and accepting our service(s), you hereby declare that subject vessel is not on any US/UN/EU sanction and is not sailing to or from any sanctioned country, and also not carrying cargo from or destined to any sanctioned country.

GENERAL OPERATING TERMS AND CONDITIONS
Dews Pte Ltd

7. FORCE MAJEURE

Dews Pte Ltd shall not be liable for any delay(s) or cancellation(s) of water supply in the instance the supply is prevented or delayed by an event beyond the control of Dews Pte Ltd which includes but is not limited to: war, the threat of imminent war, acts of God, riots or other acts of civil disobedience, insurrection, restraints imposed by governments or any other legal authority, unforeseen major technical stoppages, accidents, industrial or trade disputes, virus or pandemic outbreaks, fires, explosions, storms, floods, lightning, earthquakes and other natural calamities.

8. GENERAL ENQUIRIES

Sales and Bills

Operations

Email address: sales@dews.com.sg
: accounts@dews.com.sg

Email address: ops@dews.com.sg

Contact Tel: 62948066 Fax: 62968883